

Due to present currency values, raw material costs & fuel surcharges,
the original 2002 prices shown in this chapter need to be multiplied by 2.5

**PPS (Polyphenylenesulfide)
HEX SOCKET CAP SCREW**

	M3	M4	M5	M6	M8
dk	5.5	7	8.5	10	13
k	3	4	5	6	8
s	2.5	3	4	5	6

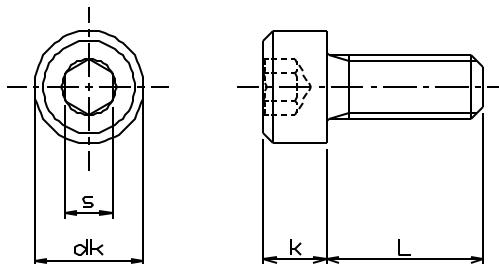

Please order this product by series number R830-912PPS-DIAMETER x LENGTH

Example: R830-912PPS-M4x10

USD/100pcs

L	M3		M4		M5		M6		M8	
	unit price	box q'ty	unit price	box q'ty	unit price	box q'ty	unit price	box q'ty	unit price	box q'ty
6	\$33.00	100	\$39.00	100						
8	\$36.00	100	\$45.00	100						
10	\$39.00	100	\$48.00	100	\$72.00	100				
12	\$48.00	100	\$57.00	100	\$78.00	100				
15	\$57.00	100	\$63.00	100	\$99.00	100	\$156.00	100	\$300.00	50
20	\$63.00	100	\$72.00	100	\$117.00	100	\$195.00	100	\$330.00	50
25					\$156.00	100	\$240.00	100	\$390.00	50
30					\$195.00	100	\$300.00	100	\$480.00	50
40							\$360.00	100	\$600.00	50

**PPS (Polyphenylenesulfide)
HEX CAP SCREW**

	M4	M5	M6	M8	M10	M12
s	7	8	10	13	17	19
k	2.8	3.5	4	5.5	7	8

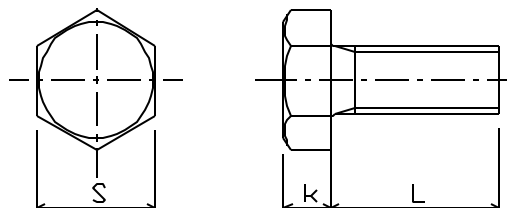

Please order this product by series number R830-933PPS-DIAMETER x LENGTH

Example: R830-933PPS-M4x10

USD/100pcs

L	M4		M5		M6		M8		M10		M12	
	unit price	box q'ty	unit price	box q'ty	unit price	box q'ty	unit price	box q'ty	unit price	box q'ty	unit price	box q'ty
10			\$54.00	100	\$90.00	100						
15	\$48.00	100	\$75.00	100	\$120.00	100	\$210.00	50				
20			\$90.00	100	\$150.00	100	\$240.00	50	\$750.00	50	\$1,440.00	50
25					\$180.00	100	\$300.00	50	\$780.00	50	\$1,680.00	50
30			\$150.00	100	\$210.00	100	\$360.00	50	\$870.00	50	\$1,920.00	50
40					\$270.00	100	\$450.00	50	\$900.00	50	\$1,980.00	50
50							\$540.00	50	\$960.00	50	\$2,040.00	50

note: M8x50 and M10x50 are partial thread. (thread length: 25mm)

MARYLAND METRICS
 phones: (410)358-3130 (800)638-1830 faxes: (410)358-3142 (800)872-9329
 URL: <http://mdmetric.com> E-mail: techinfo@mdmetric.com
 P.O.Box 261 Owings Mills, MD 21117 USA
FASTENER CATALOG - CHAPTER S3

Many items in this chapter are not stocked in the US. Please allow adequate lead time for delivery and factory minimum order requirements.

**PPS (Polyphenylenesulfide)
HEX NUT**

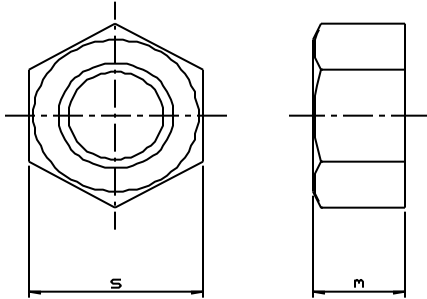

Please order this product by series number R830-555PPS-DIAMETER
Example: R830-555PPS-M4

USD/100pcs

	s	m	box q'ty	1-9 box	10 & above
M3	5.5	2.4	100	\$24.00	call us
M4	7	3.2	100	\$30.00	call us
M5	8	4	100	\$45.00	call us
M6	10	5	100	\$90.00	call us
M8	13	6.5	100	\$150.00	call us
M10	17	8	100	\$420.00	call us
M12	19	10	100	\$540.00	call us

**PPS (Polyphenylenesulfide)
ROUND WASHER**

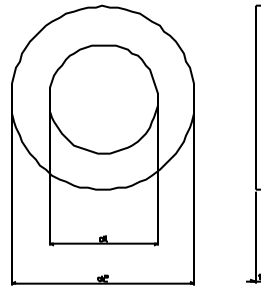

Please order this product by series number R830-125PPS-DIAMETER
Example: R830-125PPS-M4

USD/100pcs

	d2	t	box q'ty	1-9 box	10 & above
M3	7	0.5	100	\$24.00	call us
M4	9	0.8	100	\$27.00	call us
M5	10	1	100	\$33.00	call us
M6	12.5	1.6	100	\$36.00	call us
M8	17	1.6	100	\$96.00	call us
M10	21	2	100	\$111.00	call us
M12	24	2.5	100	\$159.00	call us

**PPS (Polyphenylenesulfide)
PHILLIPS PAN HEAD MACHINE SCREW**

	M2	M2.6	M3	M4	M5	M6
dk	3.5	4.5	5.5	7	9	10.5
k	1.3	1.7	2	2.6	3.3	3.9

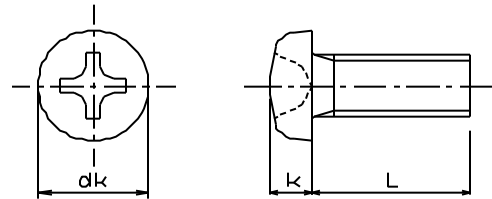

Please order this product by series number R830-B1111PPS-DIAMETER x LENGTH

Example: R830-B1111PPS-M4x10

USD/100pcs

L	M2		M2.6		M3		M4		M5		M6	
	unit price	box q'ty	unit price	box q'ty	unit price	box q'ty	unit price	box q'ty	unit price	box q'ty	unit price	box q'ty
4	\$24.00	100										
5	\$24.00	100			\$24.00	100						
6	\$24.00	100	\$24.00	100	\$24.00	100	\$30.00	100				
8	\$27.00	100	\$27.00	100	\$27.00	100	\$33.00	100	\$45.00	100		
10	\$30.00	100	\$30.00	100	\$30.00	100	\$36.00	100	\$54.00	100	\$90.00	100
12	\$36.00	100	\$36.00	100	\$36.00	100	\$42.00	100	\$60.00	100	\$105.00	100
15					\$42.00	100	\$48.00	100	\$75.00	100	\$120.00	100
16					\$45.00	100	\$51.00	100	\$84.00	100		
20					\$48.00	100	\$54.00	100	\$90.00	100	\$150.00	100
25					\$54.00	100	\$60.00	100	\$120.00	100	\$180.00	100
30					\$60.00	100	\$66.00	100	\$150.00	100	\$210.00	100

MARYLAND METRICS

phones: (410)358-3130 (800)638-1830 faxes: (410)358-3142 (800)872-9329

URL: <http://mdmetric.com> E-mail: techinfo@mdmetric.com

P.O.Box 261 Owings Mills, MD 21117 USA

FASTENER CATALOG - CHAPTER S3

Many items in this chapter are not stocked in the US. Please allow adequate lead time for delivery and factory minimum order requirements.

Due to present currency values, raw material costs & fuel surcharges,
the original 2002 prices shown in this chapter need to be multiplied by 2.5

**PPS (Polyphenylenesulfide)
PHILLIPS FLAT HEAD MACHINE SCREW**

	M3	M4	M5	M6
dk	6	8	10	12
k	1.75	2.3	2.8	3.4

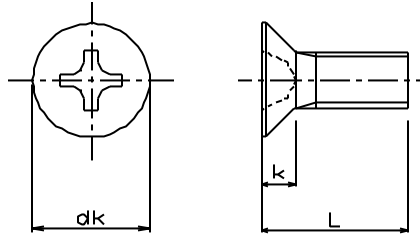

Please order this product by series number R830-B1111FH/PPS-DIAMETER x LENGTH

Example: R830-B1111FH/PPS-M4x10

USD/100pcs

L	M3		M4		M5		M6	
	unit price	box q'ty	unit price	box q'ty	unit price	box q'ty	unit price	box q'ty
6	\$24.00	100						
8	\$27.00	100	\$33.00	100				
10	\$30.00	100	\$36.00	100	\$54.00	100	\$90.00	100
15	\$42.00	100	\$48.00	100	\$75.00	100	\$120.00	100
20	\$48.00	100	\$54.00	100	\$90.00	100	\$150.00	100
25	\$54.00	100	\$60.00	100	\$120.00	100	\$180.00	100

MARYLAND METRICS

phones: (410)358-3130 (800)638-1830 faxes: (410)358-3142 (800)872-9329

URL: <http://mdmetric.com> E-mail: techinfo@mdmetric.com

P.O.Box 261 Owings Mills, MD 21117 USA

FASTENER CATALOG - CHAPTER S3

Many items in this chapter are not stocked in the US. Please allow adequate lead time for delivery and factory minimum order requirements.